

GETTING THROUGH  
♥  
*Together*



ANNUAL REPORT 2021

 **BELMONT  
HOUSE**  
Est. 1852

The Seniors' Home of Choice



# A message from the Belmont House Board Chair and Chief Executive Officer



Elaine Roberts,  
Chair, Board of Directors



Maria Elias,  
Chief Executive Officer

Getting through together was a constant theme in 2021.

As we closed 2020, we were hopeful about the new COVID-19 vaccine. By the end of February, 2021 all long-term care residents and retirement tenants were vaccinated with two doses. In addition, many employees, students, volunteers, and family members also took the opportunity to get the vaccine. By the fall of 2021, a third dose of the vaccine was made available to ensure the continued safety of residents, tenants, staff, and family members.

Throughout this annual report, you will see the many activities at Belmont that enabled everyone to maintain a sense of community and well-being, including small group activities, outdoor activities, our annual strawberry tea and Summerfest.

The COVID-19 Pandemic continued to be the primary focus in 2021. There were surges in COVID-19 positive cases throughout the world, and a great deal was done by the Ontario Government and healthcare organizations to minimize the spread of the virus and to ensure the safety of everyone in the community. The Province provided significant funds to healthcare organizations to assist in infection prevention and control measures. As well, there were many regulations and directives introduced regarding who entered the home and how daily activities were to be conducted. In our attempt to keep the pandemic out of Belmont, we introduced astringent testing with both PCR and rapid antigen testing. At the time of writing this report, everyone entering Belmont must test negative with a rapid antigen test.

Belmont House rose to meet these challenges through the committed efforts of employees, students, volunteers, physicians, and family members. It was not easy to continually change our practices through the progressive waves of the pandemic. We are proud of our accomplishments in working together for the safety and well-being of everyone who lives and works at Belmont.

After many years of advocacy, the Ministry of Long-term Care recognized the need to fund increased care and made a commitment to four hours per resident per day of care. The first phase of this additional funding came in the later part of 2021. The Pandemic has posed challenges in recruiting people to healthcare, but Belmont will continue to increase the hours of care per resident to meet the increasing acuity of the health care needs of our residents.

At the Federal government level, work began on developing a set of national standards for long-term care that will address the delivery of safe, reliable, and high-quality long-term care services across the country.

Throughout a busy 2021, we were pleased to begin the implementation of the new Butterfly Model of Care for our dementia care nursing unit. The Butterfly Model of Care is an emotion-centered model of care for seniors with dementia. It is expected that all staff will be trained in 2022 with full implementation of the pilot project by the end of 2022.

A new 25-year capital plan was conducted to ensure that Belmont has a plan to allocate financial resources to maintain our facilities today and into the future. Belmont upgraded its technology and installed a new phone system, new call-bell pendants for retirement tenants, and a new nurse-call system.

Belmont is always eager to participate in research to advance seniors' care. In partnership with Toronto Rehab and the Age-Well Institute, we implemented a project to use iPads to reduce feelings of isolation during lockdowns related to the pandemic. Belmont also participated in a research study with the Bruyere Research Institute in Ottawa to look at the vaccine-induced immunity in frail older adults. Many of our residents, tenants, and employees participated in this study.

# A message from the Belmont House Board Chair and Chief Executive Officer

Belmont received the AdvantAge Ontario Innovation and Excellence Workplace Quality Award 2021. The award was for our new “Step into Wellness Staff Program” which promotes a culture of wellness for staff in senior care. This program was presented at the annual AdvantAge Ontario Conference.

The Board of Directors and the senior management team continued their work on the Strategic Plan to ensure that the current and future needs of the Belmont community were met. Meeting the future needs included determining the feasibility of expanding on the current Belmont site to increase the number of long-term care beds and retirement units. As a first step, an application was submitted to and approved by the Ministry of Long-term Care for 100 additional long-term care beds. The current proposal being considered also includes the addition of 32 retirement units.

Belmont House participated in the Accreditation Canada Survey, which is a voluntary process that assesses the policies, practices, care, and programs at Belmont. We are pleased to report that Belmont House received the highest award with Exemplary Standing.

We would like to thank Tom Little, and Tom Ouchterlony for their commitment as they retire from the Belmont House Board of Directors.

We would also like to thank the Resident Council, Tenant Council, and Family Council for their commitment in working together to make Belmont a better home.

A very special thank you to the members of the Belmont House Board and the Belmont House Foundation for their guidance, strength, and commitment to meeting the needs of our community today and into the future.

Last, but certainly not least, we extend our heartfelt gratitude to all our employees, physicians, and contracted services for their hard work and commitment to providing the highest level of care and services to our seniors, despite a world-wide pandemic.

At Belmont House, our goal is to provide quality care in a safe home, while supporting every individual's independence, safety, dignity, and privacy.

There is a great deal of work ahead for Belmont House as we look forward to planning our future and coping with the challenges of each day.

Getting through together is just what we do at Belmont and we wouldn't have it any other way.

Elaine Roberts  
Chair, Board of Directors

Maria Elias  
Chief Executive Officer



Photos (left to right): Ann Turner, Dawn Potts, Tim Reid, Elizabeth Yarnell, Judy Barber

**Note:** For more details on our accomplishments in 2021, plans for 2022, and the Strategic Plan 2019-2024, please read our 2022 Operating Plan and our Strategic Plan that are available at Belmont House and on our website: [www.belmonthouse.com](http://www.belmonthouse.com)

# Belmont House Medical Director's Report 2021

As Medical Director, I feel privileged to be part of a team that includes very strong and experienced leadership, and dedicated and caring staff, whose focus is providing the best home, and the best care, for our residents and tenants.

Of course, the overwhelmingly dominant concern of 2021 was COVID-19, as the world endured the second year of the pandemic. Strong infection prevention and control (IPAC) measures at Belmont House have been extremely successful. Through the first waves, we were able to keep our residents and tenants safe from the SARS-CoV-2 virus. However, with the arrival of the markedly more contagious Omicron variants, and the relaxation of safety measures in the larger community, some cases of COVID-19 amongst those who live here has become inevitable.

It is not an easy task to balance the need to protect from infection with the need for social interaction, for visitors, for outside trips, for so many things that enhance quality of life. At Belmont, we have always taken pride in the ability to provide a home, not a facility, for those who live here. We benefit from the design and layout of our buildings and grounds. However, as the saying goes, "the walls do not provide the care." It is the effort and caring of our team that make the difference. To be clear, my definition of this team includes cooks, housekeepers, volunteers, PSWs, nurses and many others. We are all aware of the heavy toll that the pandemic has taken on health care workers. This has been magnified within Retirement Home and Long-Term Care settings. The cultivation, over many years, of our Belmont House team culture, which features respect for, and pride in, our incredible staff, has mitigated, but not eliminated, the stress and toll borne by our staff. The support of families, from letters of appreciation to ice-cream trucks, but most of all from the simple phrase "thank you," has been greatly appreciated.

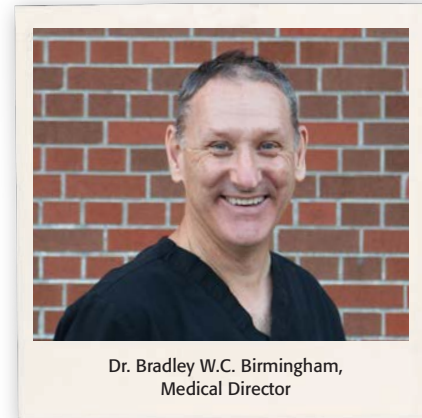

Of course, being spared from COVID-19 does not spare one from their ongoing and unrelated health issues. In 2021, 46 of our LTC residents died, as did 6 retirement tenants. Our LTC residents' range in age from 50 to 103 years, averaging 87. Retirement tenants' ages range from 77 to 101, averaging 89 years. I'm pleased to note that we have 9 centenarians in our Belmont community.

Looking forward, much of the focus and energy in the near term will remain on COVID-19, by necessity. Nonetheless, we will continue our efforts to improve upon our exemplary care in a home-like atmosphere. For example, we are excited about upcoming changes to provide care of residents with dementia with a more emotion-focused, rather than task-based, approach. In the longer term, we are excited about potential expansion to allow even more residents and tenants to live in our "Seniors' Home of Choice."

In closing, I would once again like to thank everyone who helps in supporting the health and the quality of life of our residents and tenants.

Respectfully,  
Bradley Birmingham M.D.  
Medical Director

## Medical Staff

Dr. Bradley Birmingham  
Dr. Silvy Mathew

Dr. Sara Wainberg  
Dr. Jane Podnieks



# Belmont House Board of Directors and Management Team

## Belmont House Board of Directors



Elaine Roberts, Chair



Joanne Beaton



Wynne de Jong



Neel Desai



Michael Heffer



Barbara Hyland, Ex-Officio



Diane McArthur



Myles Mindham



Christopher Morgan



Valerie Pringle



Kathryn Ramsay



Donald Stewart

## Management Team

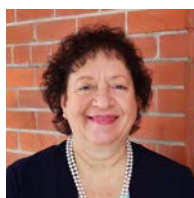

Maria Elias, CEO

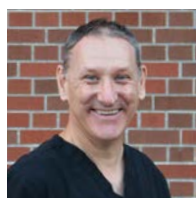

Dr. Bradley Birmingham



Hannah Bontogon



Elleni Bouronikos



Maria Ernesto



Paige Fernandes



Brittney Hadada



Hema Kirpal



Donna Locke



Peter Paas



Trudie Phillips



Carina Strantzis

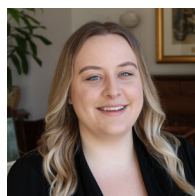

Julie Symons

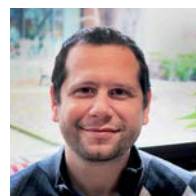

Socrates Theophylactou

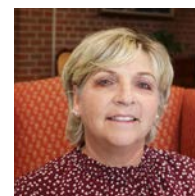

Gail Walker

# Belmont House Financial Report

## The Toronto Aged Men's & Women's Homes (Belmont House)

Statement of Revenue and Expenditures for the year ended  
December 31, 2021 (\$000's)

	2021	2020
<b>REVENUES</b>		
Resident Fees	9,577	9,175
Provincial Government Subsidies	9,167	8,324
Amortization of Deferred Contributions	767	749
Interest and Sundry	343	437
<b>Total Revenues</b>	<b>19,854</b>	<b>18,685</b>
<b>EXPENDITURES</b>		
Residents' Medical and Nursing Services	7,824	8,200
Residents' Support Services	7,401	7,119
General and Administration	2,676	2,135
Amortization of Capital Assets	1,631	1,598
<b>Total Expenditures</b>	<b>19,532</b>	<b>19,052</b>
<b>Excess of Expenditures over Revenues</b>	<b>322</b>	<b>(367)</b>
<b>OPERATING GRANTS AND BEQUESTS</b>		
Belmont House Foundation	248	248
Bequests and Legacies	688	681
<b>Total</b>	<b>936</b>	<b>929</b>
<b>Excess of Revenue over Expenditures from Operations</b>	<b>1,258</b>	<b>562</b>

**Note:** PricewaterhouseCoopers LLP are the auditors of Belmont House.

# Belmont House Foundation Report

I have been proud to serve on the Belmont House Foundation Board of Directors since 2017 and am grateful for the trust of my colleagues to serve as Chair.

While 2021 was certainly calmer than the stress and confusion 2020 often brought us all, the work at Belmont House and the support of the Foundation along with the support of our donor community never slowed or waived. As we all have settled more in the pandemic, we anticipated to not raise as many funds as we were able to in 2020 but I am so glad to be saying that we were wrong. The generosity of Belmont House Foundation supporters continued, and we were able to accomplish so much together.

Raising over \$900,000 in 2021 through annual donations, monthly support, generous grants, and thoughtful legacy gifts, the Foundation is thrilled to provide grants to support staff education and tuition programs, upgraded care and physiotherapy equipment, necessary capital maintenance, and of course, the exciting start of the Butterfly Project.

The Butterfly Project, as many of you know, will raise the quality of life and care for everyone who lives at Belmont. While I have a hard time imagining anything better than what Belmont House already provides to our loved ones, I (and all members of the Foundation Board) am thrilled that the Management team has committed to implementing the model not only on 2 West, but throughout the entire home. We are committed to supporting the Butterfly Project and are so thankful for everyone who has donated towards this innovative project.

To everyone who has made the decision to support The Belmont House Foundation and exceptional Senior's care, I want to express our deepest gratitude. Your generosity makes so much possible for our community, and I am looking forward to the future we are building together.

With gratitude,  
Barbara Hyland,  
Chair, Belmont House Foundation

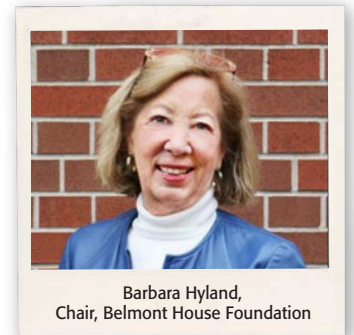

Barbara Hyland,  
Chair, Belmont House Foundation

## Belmont House Foundation Board of Directors



Barbara Hyland, Chair



Michael Chan

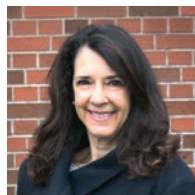

Kimberley Enns



David Hackett



Ann Katrusiak



William Lambert



Winn Oughtred



Elaine Roberts, Ex-Officio

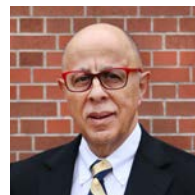

Peter Salloum



# Introducing The Butterfly Project

***“The Butterfly Model focuses on delivering true person-centered, emotion-focused care to the residents.”***

In the Autumn of 2021, the residents, staff and families of 2 West in the Senator Walker Wing began an incredibly exciting new adventure! We are so happy to announce to be implementing the Butterfly Model of Care and are beyond excited to share this journey with all of you!

With a reputation of “The Senior’s Home of Choice”, Belmont House is passionate about innovation, and looking at best practices around the world in the care of Seniors with dementia. We are a community that invests in continuing education for staff, the most up-to-date equipment possible, and recreation programming that is stimulating, fun, and therapeutic.

It is this passion that has brought us to this next level in our dementia care. Originating from homes in the United Kingdom, the Butterfly Model focuses on delivering true person-centered, emotion-focused care to residents. Believing connection is a main purpose of our lives, both residents and staff are empowered to live in a more home and family-like setting. With more colour, stimulation and connection, residents living in a Butterfly Home are able to find greater levels of belonging, engagement and satisfaction.

***“Residents living in a Butterfly Home are able to find greater levels of belonging, engagement and satisfaction.”***



If you visit 2 West, expect dancing to break out at any moment! Joan Graham, Neil Woods, Nancy Pickering, Marianne Javier and Laura Danial are always ready for a dance.



Marianne Javier and Zita Gallant joyfully dancing at Summer Fest!

With the implementation of the Butterfly Model, we can bring that feeling of home and safety to the next level. Residents will have more say in how their individual space is decorated, what their meals look like, and how their days are structured. More autonomy and choice in daily activities maintains dignity and brings us as staff into their worlds, which is how care should always be.

***“Home is the whole point.”***



Filomena Pimtel and Marlene Gilks enjoying some time together.



The wonderful staff on 2 West are committed to exceptional care at every level. Caroline Cale, Jhanella Villafuerte, Filomena Pimtel, and Janet Alomesen are all integral members of our team.

Stories from other homes who have implemented this model across the world are exciting and motivating. Tales of creating tax clinics for former accountants itching to get back to work or crafting an airplane cockpit out of items around the home for a former pilot wanting to fly again. Setting up familiar spaces such as garden gates, bus stops, or a laundry area are all examples of changing a resident’s perspective from an observer to a participant. Dementia does not rob one of purpose or strength. We are dedicated to keeping this at the forefront of this new model of care.



# Getting Through Together

We are so proud of Gordana Stankovic and Paige Fernandes who received AdvantAge Ontario's "Workplace Quality Award, 2021". Their Staff Wellness Program has made a real impact for all Belmont staff!



GETTING THROUGH  
♥  
*Together*

Neil Norris and Mignon, a 6 month old miniature pony bask in the sunshine.



Elleni Bouronikos and Maggie Lawson were all smiles while enjoying live music and strawberry shortcake at the annual Strawberry Social.



Anne Doholis and her family's dog Velo love spending time together in the gardens at Belmont House.



Ann Teskey and Phyllis Pringle "visiting" Lake Muskoka at the Cottage Life themed Summerfest.



Never without a smile, Jan Wejtko enjoys live music in the gardens.



Gladys Russel and her family, Barry and Eileen happily supported Belmont House Foundation and joined the Walk and Roll!



Belmont Staff are proudly vaccinated! Joe Abbey-Colborne, Megan Marchitto, Elleni Bouronikos, Hema Kirpal, Gail Walker, Paige Fernandes, and Maria Elias show off their Belmont shirts and hats at the Walk and Roll after party.



# Getting Through Together

Tim Reid dancing his way through the Walk and Roll event.



Betty Hill and Gail Walker enjoy some fun at the Halloween party.

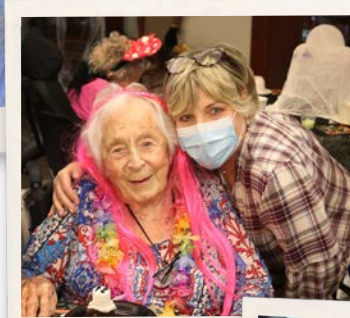

Veronica Nandur, Margaret Brown and Briana Donohoe all impressed in their Halloween costumes!



***"Sometimes a little silliness goes a long way!"***



Marius Setkus having a great time celebrating another wonderful Walk and Roll.

## Maintaining Excellence: Accreditation 2021

Belmont House was visited by surveyors from Accreditation Canada in November 2021. Accreditation Canada is an independent, non-governmental organization who came to assess the practices and policies in both our Long-Term Care and Retirement Homes.

The opinions and ideas of our community mean a great deal to us. The various councils and "town hall" meetings provide the Belmont House management team and Board of Directors valuable feedback that we use in planning our programs. The surveyors met with all groups represented at Belmont.

After four days of survey and assessment, Belmont House was thrilled to once again be awarded with an "Accreditation with Exemplary" standing.

We are proud to be able to continue to achieve Exemplary standing. Our team is dedicated to excellence at every level and to have that recognized by Accreditation Canada confirms for us that we are not just meeting the needs of our community - but exceeding them.



Devon D'Ornellas, Gail Walker, Hannah Bontogon, and Paige Fernandes with lunch bags that were gifted to all staff to celebrate Accreditation.



# Belmont House Councils

Our councils provide a forum for Residents, Tenants and Family members to offer positive and constructive feedback about their experiences of living at and visiting Belmont House. Council members provide vital connections and input regarding Belmont House and our programming.

## Resident Council

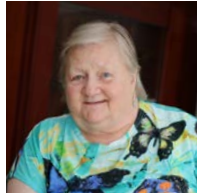

Judy Barber

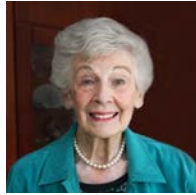

Joyce Fearnside

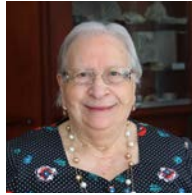

Caterina Gallippi



Edith MacKay

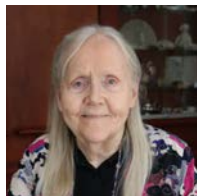

Dagny Mijovic

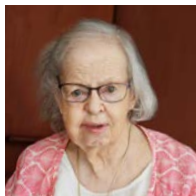

Marion Pope



Betty Van Wyck



Andrea Thompson  
Staff Support

*Not pictured above: Brenda Holmes*

## Tenant Council

Due to the COVID-19 pandemic, we made the decision to not hold a tenant council election in 2021. We thank all members for serving an additional term.



Bruce MacGowan, Chair



John Berton



Catherine Brackley



Ellen Edmonds



Margaret Meynell



Margaret Paterson



Dawn Potts

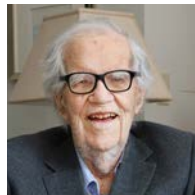

Edward Saunders



Mary Walsh



Gail Walker,  
Management Support

## Family Council



Heather Gibson, Chair

Our Family Council met over zoom on five occasions in 2021. Family engagement, input, and encouragement is so valuable to our work! We encourage all Long-Term Care family members to attend council meetings.

# Celebrating Philanthropy: Belmont House Foundation Donors 2021

**For 169 years Belmont House has relied on the generosity of our community to help ensure the very best possible care, programming and facilities for residents and tenants. We are so grateful for everyone who chooses to support the Belmont House Foundation and exceptional Senior care.**

## **CEO's Club - \$25,000+**

The Catherine & Fredrik Eaton  
Charitable Foundation  
Georgian  
The Estate of Jack Lewis  
Linda Luste  
The Estate of Isabel MacRae  
Nexus Investment Management Inc.  
The Northpine Foundation  
Timothy Reid  
Douglas Zest & Jack Ricketts

## **Platinum Patrons - \$10,000+**

Rabin Chatterjee  
Clench House Foundation  
Barbara Darling  
The Peter & Shelagh Godsoe  
Family Foundation  
David & Jean Hackett  
William Hall  
John Kao  
Paul Kingston  
The Estate of Jeanette Lambie  
The Estate of Joyce McKeough  
Rathlyn Investments Inc.  
Megan Williams

## **Gold Patrons - \$5,000+**

Marion Annau & Reza Satchu  
Lisa Balfour Bowen  
Toby & Nancy Condliffe  
Ellen Edmonds  
The Estate of Mary Fauquier  
Barbara Hyland  
Hans & Irene Kent  
Susan Lambie  
Suzanne Loewen  
Lowden Family Fund  
Bruce MacGowan  
Nicol & Carol MacNicol  
Mary Jean & Frank Potter  
Patricia Seyfried  
Martin & Samuel Wakim  
Betty & Chris Wansbrough  
Graham & Judy Weeks  
David & Carol Wishart

## **Silver Patrons - \$2,500+**

Richard Alway  
John Eaton  
The Marino Elia Foundation  
Maria Elias  
Anthony & Shari Fell  
John & Mary Goodwin  
Anne Lambert & Tom Welch  
Mindham Fine Jewelry  
Winn & Barbara Oughtred  
Catherine & John Phillips  
Anthony Pringle  
Phyllis Pringle  
Kathryn Ramsay  
Elaine Roberts  
Edward & Louise Saunders

## **Bronze Patrons - \$1,000+**

Mara Adams  
Chris Allen  
Suroosh Alvi  
Karen Ansari  
Malcolm Archibald  
Peter Beattie  
William & Anna Maria  
Braithwaite  
Louise Brent  
Diane Brent  
Janet Brown  
Wendy Bunston  
Win Burry  
Mary Butler  
Michael Chan  
Simeon Christie  
Richard Chuchry  
Christine Cram  
Dorothy Cram  
Connie Dickson  
Jim Doholis  
Dennis Donovan  
Diane Emanuel  
Kimberley Enns  
William Falk  
Joyce Fearnside  
John & Valerie Gerber  
Heather Gibson  
Mary Ellen Gillespie  
Michael Heffer  
Patricia Hemming  
Marion Henders

Peter Hicks  
Joan Hillhouse  
Howitt/Dunbar Foundation  
Reg Hunter  
The Barbara M Johnston  
Foundation  
Joyce Katrusiak  
Ann Katrusiak  
Eleanor Kerfoot  
Kathryn Knowles  
Frances Lang  
Marion Langford  
Jean Lawrence  
Peter Lewis  
Tom & Marnie Little  
Richard Lucas  
Jocelyn Macdonald  
Mary MacMillan  
Sally Martin  
Kip and Deborah Martin  
Vodrie McOuat  
Elizabeth Moniz  
Christopher Morgan  
Dorothy Parker  
Margaret Paterson  
Nancy Pickering  
Elizabeth Podnieks  
Dana & Katie Porter  
John Purdon  
RTOERO  
Helen Salvador  
John & Margaret Sandusky  
Stanley Shortt  
Ella Spanjer  
Edward Stephenson  
Don Stewart  
David Stinson  
Edward Suddon  
Sullivan Entertainment  
Edward Tate  
Jill Vanderkooy  
Tony & Mary Van Straubensee  
Judith Wade  
Mary Walsh & Arnold Wellman  
Paul Sydney Watton  
Jim Hubbard  
Henry White Kinnear  
Foundation  
David Wilson  
Neil Wood

## **Benefactors - \$750+**

Sabir & Sajida Alvi  
Alice Babington  
Joanne Beaton  
Mary Byers  
Ray & Madeline Cattell  
Catherine Fauquier  
Joan Hodgson  
Brent Hoskins & Ray Hallett  
Michele Noble  
Andre & Megan Rochefort  
Sharon Virtue

## **Companions - \$500+**

Alexander Aird  
Carol Ammon  
Simon Avery  
Mary Barber-Villeneuve  
Matilde Barsby  
Richard Bell  
Doreen Berg  
Bonnie Booth  
Denys Calvin  
Elizabeth Condliffe  
Michael Cruickshank  
Ailbhe Cunningham  
Christine Dawson  
Joseph DiBartolomeo  
Donna Digby  
Agnes Fraser  
Natalie Gardiner  
Susan Grundy  
Jamieson Halfnight  
Derek & Susan Hayes  
Randy Hesp  
Betty Hill  
Mary-Jane Horsfall Large  
Robert Johnstone  
Mary Kardos Burton  
Douglas & Pat King  
Mary Knowles  
John Krizanc  
David Lawrence  
Anne Lewitt  
Adrian MacDonald  
Tony Marino  
Diane McArthur  
Catherine McCormick  
Esther McNeil  
Ian Molesworth



# Celebrating Philanthropy: Belmont House Foundation Donors 2021

Dawn Morrow  
Joanne Osendarp  
Tom Ouchterlony  
Jane Palmer  
Wendy Porritt  
Elizabeth Powell  
Peter Salloum  
Peter Spelliscy  
Dagmar Staffl  
Ann Teskey  
Elizabeth Van Wyck  
Jean Von Butler  
Barry Wansbrough  
Gordon & Dawn Whitmore  
Elinor Whitmore  
Don Wright  
Elizabeth Yarnell

**Supporters - \$250+**  
Jesco Afheldt  
Caroline Avery  
Debbie Babington  
Helen Best  
Anthony & Marlene Bogert  
Margaret Josephine Brick  
Zoe Cappe  
Scott Clarke  
Terence Coates  
Peter Currer  
Christen Daniels  
Wynne de Jong  
Neel Desai  
Sheila Dutton  
Sandy Giles  
Mary Gordon  
Janice Gower

Lisa Grogan Green  
George Henintzman  
Jillian Horne  
Gillian Howard  
Margot Howard  
Nancy Howard  
Insinc Promotions  
Naomi Jeffs  
Dorothy Jones  
Peter & Susannah Ketchum  
Margaret Little  
Jeanetter MacDonald  
Clive MacMahon  
Elizabeth Mason  
George McConnell  
Kathleen McMorow  
Lea Menear  
Margaret Meynell

Barbara Murchie  
Andrea Nemtin  
Robert Nobes  
David Overall  
Margaret Peacock  
Barry Peacock  
Dawn Potts  
Geoffrey Pringle  
Elizabeth Purves  
Flavia Redelmeier  
Jillian Shortt  
John & Betty Speakman  
Pamela Story  
Janet Stovel  
Jacqueline Sutherland  
Luelle Thomson  
Carolyn Vose  
William Walker  
Jan Wejtko



## Daffodil Delivery

We were thrilled to be recipients of the kindness of Kathryn Siddall and the Sunshine for Seniors Project. Daffodil plants and cards made my local children were delivered to all residents and tenants.

***"More than a delivery of plants.  
It was a delivery of joy!"***

## Georgian Virtual Team

We are grateful for the support of the team at Georgian who chose to support a seniors community impacted by the pandemic. Through donations from staff and the company, we have been able to purchase several new ceiling lifts and upgrade aging Physiotherapy equipment.

***"While apart, we are still together!"***

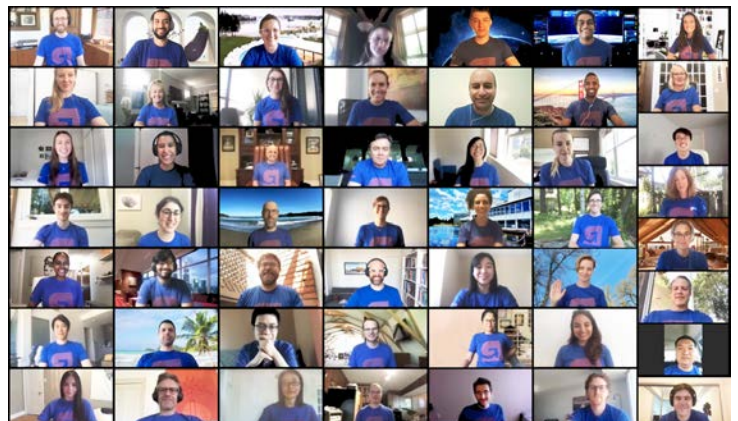

## In Memoriam | January 1 - December 31, 2021

We mark and celebrate the lives of the Belmont House residents and tenants that passed away in 2021. Residents and tenants often feel like an extension of our own families and we are honoured to care for and spend time with everyone who lives at Belmont House.

Mrs. Patricia Acton

Ms. Donna Anderson

Miss Jane Armstrong

Mrs. Marie Arsenault

Mrs. Jane Avery

Mrs. Anita Bell

Mrs. Doreen Bennett

Mrs. Barbara Bethune

Mrs. Shirley Brown

Mrs. Rose Brown

Mrs. Mary Brown

Mrs. Anna Clappa

Mrs. Beverly Cram

Mrs. Sheila Dann

Mr. Fredrik Eaton

Mrs. Barbara Feith

Mrs. Mildred Folliott

Ms. Maria Galante

Mrs. LeNore Halfnight

Mrs. Anne Hans

Ms. Fern Jackson

Mrs. Margaret Johnson

Mrs. Irene Kent

Mrs. Ruth Kopman

Mr. John Lawson

Mrs. Laurinda Lima

Ms. Charlotte MacKenzie

Mrs. Connie Mackenzie

Dr. Isabel MacRae

Mr. David Molesworth

Mrs. Eva Molnar

Mrs. Irina Nestorescu

Mr. James O'Brian

Mr. Frank Osendarp

Mrs. Zora Pasic

Mrs. Sofia Polansky

Mrs. Frances Rodriguez

Ms. Mary Samuel

Mr. Edward Saunders

Mrs. Lillian Seton

Mrs. Shirley Shortt

Mr. Harper Sills

Mrs. Ella Spanjer

Mr. Peter Spelliscy

Mrs. Mary Stables

Mrs. Pamela Stevens

Mrs. Noemia Terrinca

Mr. Gordon Thompson

Mrs. Jean Elizabeth Wansbrough

Dr. Gordon Whitmore

Mrs. Mary Wigle

Mrs. Eileen Wilson



*"Come to me, all you who  
are weary and burdened,  
and I will give you rest.  
Take my yoke upon you  
and learn from me,  
for I am gentle and  
humble in heart, and you  
will find rest for your souls.  
For my yoke is easy and  
my burden is light."*

Matthew 11:28-30



# Getting Through Together



Joan Graham and Joe Abbey-Colborne

## Our Mission

Belmont House is a charitable, not for profit Christian organization dedicated to providing seniors with excellent care within a safe, stimulating community. Belmont House provides support for independence, companionship, choice, dignity and privacy.

## Our Vision

To be an exemplary community for seniors within a caring environment.

## Our Values

- Caring
- Excellence
- Innovation
- Respect
- Responsiveness
- Teamwork

Belmont House is operated by a volunteer Board of Directors and licensed by the Ministry of Long Term Care, the Retirement Home Authority, and operated under a service agreement with Ontario Health.





Front Cover Photo: Alma Vose and Megan Marchitto

Photos: Belmont House Staff

Editor: Deanna Codner

Design: Susan Beamish Design Services

Printing: Astley-Gilbert Reproductions



The Seniors' Home of Choice

55 Belmont Street, Toronto, ON M5R 1R1

Tel: 416-964-9231 | Fax: 416-964-1448

Website: [www.belmonthouse.com](http://www.belmonthouse.com)

Email: [frontdesk@belmonthouse.com](mailto:frontdesk@belmonthouse.com)