Belmont House Incident Management Team

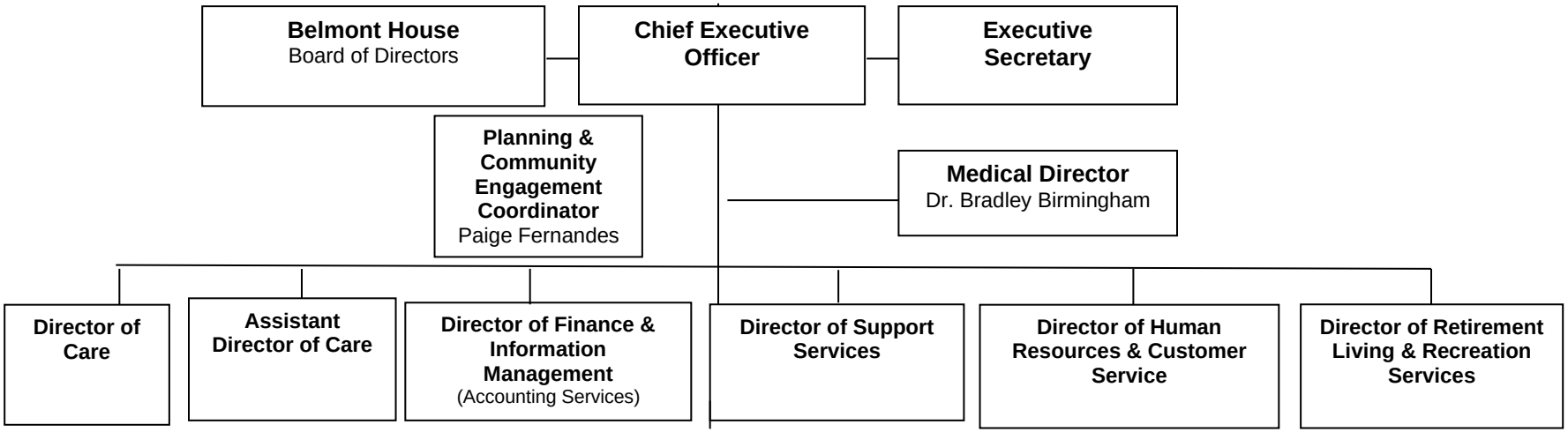

Updated June 2022